

Agradables redundancias

楽しい冗長

Tristan-Patrice Challulau

**L'Ecrit, éditeur.
France.**

www.challulau.net

Agradables redundancias

楽しい冗長

Óboe y piano

Tristan-Patrice Challulau

[S. 21742]

Extatique ♩ = 66 Respir. circulaire (*ad lib.*)
Respiración circular (*si se puede*)

Hautbois *mf* d'un rythme très souple*

Piano *f* *sfz* d'un rythme très souple*

* Toda la obra esta pensada como un rubato mas o menos escrito.
Nunca jamas se tocara como un curso de solfegio !

5

8

Nerveux ♩ = 69 max.

non legato

Extatique ♩ = 66

10

d'un rythme très souple*

* Toute la pièce est pensée comme un grand rubato plus ou moins écrit.
Il ne faut pas jouer en exercice de solfège.

14

legato assai

19

suivre le solo

suivre le solo

22 *p*

22 *sempre #*

f

Sans aucun vibrato, ni nuance pour imiter une cornemuse (→M.35)
 Sin dinámica ni vib. a fin de imitar a una gaita. (Hasta M.35)

25 *mf*

25 *sempre #*

suivre le solo

28

28

31

31

3

3

f

35

35

sempre b

3

3

2

38

38

38

sempre b

3

5

5

3

2

1

40

40

42

42

44

44

f sfz

47 *gliss.*

47

49 *gliss.*

49

52

52

8va

(8va)

En ritmo
En rythme

En ritmo
En rythme

64

64

2 1 3 1 2 3 5

non legato

4 1 3

Ironique ♩ = 126 *accel. rit.* **Libre** *a tempo* **Ironique** ♩ = 126 *accel. rit.*

65

65

suivre le solo

Libre *a tempo* **Ironique** ♩ = 126 *accel. rit.* **Libre**

68

68

70 *a tempo*

Toujours ironique ♩ = 126

72 *accel.* *rit.*

74 *ad lib.*

Poco meno mosso ♩ = 116

77

Ironique ♩ = 126

79

pp *fff*
*fff*₃

83

ad lib. *gliss. lentissimo*

Ironique ♩ = 126

accel. *rit.*

86

a tempo

Toujours ironique ♩ = 126

accel. rit.

88

Libre

a tempo

Ironique ♩ = 126

accel. rit.

90

Libre

a tempo

Sub. Tacet

Nerveux ♩ = 72

93

93

96 *accel.*

99

99 *non legato*

100

Respir. circulaire (*ad lib.*)
Respiración circular (*si se puede*)

101

Poco meno ♩ = 69

101

legato

con Ped.

104

104

107

107

110

110

113

harm.

113

116

f sfz

116

En ritmo
En rythme

118 *accel.* ----- **Più mosso** ♩ = 96

poco $\text{♩} = 96$

En ritmo
En rythme

120

122

133

Ped. *

137

Ped.

140

Ped.

145

Extatique ♩ = 66 (Comme une musique de film noir et blanc des années 1950/60)
(Como si fuera una música de una pelí en blanco y negro de las 60ta)

145

148

148

150

150

Durée : 9' 19" ca.

Agradables redundancias

楽しい冗長

Tristan-Patrice Challulau

**L'Ecrit, éditeur.
France.**

www.challulau.net

Agradables redundancias

楽しい冗長

Óboe y piano

Tristan-Patrice Challulau

[S. 21742]

Extatique ♩ = 66 Respir. circulaire (*ad lib.*)
Respiración circular (*si se puede*)

Hautbois

mf d'un rythme très souple*

Piano

f *sfz*

d'un rythme très souple*

* Toda la obra esta pensada como un rubato mas o menos escrito.
Nunca jamas se tocara como un curso de solfegio !

5

5

8

Nerveux ♩ = 69 max.

8

non legato

Extatique ♩ = 66

10

d'un rythme très souple*

* Toute la pièce est pensée comme un grand rubato plus ou moins écrit.
Il ne faut pas jouer en exercice de solfège.

14

legato assai

suivre le solo

19

suivre le solo

22 *p*

22 *f* *sempre #*

Sans aucun vibrato, ni nuance pour imiter une cornemuse (→M.35)
 Sin dinámica ni vib. a fin de imitar a una gaita. (Hasta M.35)

25 *mf*

25 *sempre #* *suivre le solo*

28

28

31

31

35

35

38

38

40

42

44

47

gliss.

49

gliss.

52

8^{va}-----

54

(8^{va})-----

56

En ritmo
En rythme

57

57

5 2 1

En ritmo
En rythme

59

59

gliss.

61

Libre

61

leo.

*leo.

*leo.

*leo.

64

64

non legato

Ironique ♩ = 126 **Libre** **Ironique** ♩ = 126

65 *accel.* *rit.* *a tempo* *accel.* *rit.*

65

suivre le solo

Libre **Ironique** ♩ = 126 **Libre**

68 *a tempo* *accel.* *rit.*

68

a tempo

70

Toujours ironique ♩ = 126

accel. *rit.*

72

ad lib.

74

Poco meno mosso ♩ = 116

77

Ironique ♩ = 126

79

pp *fff*
sffz

83

ad lib. *gliss. lentissimo*

Ironique ♩ = 126

accel. *rit.*

86

a tempo

Toujours ironique ♩ = 126

accel. *rit.*

88

Ironique ♩ = 126

Libre *a tempo*

accel. *rit.*

90

Libre *a tempo*

Sub. Tacet

Nerveux ♩ = 72

93

93

96 *accel.*

96

99

99

non legato

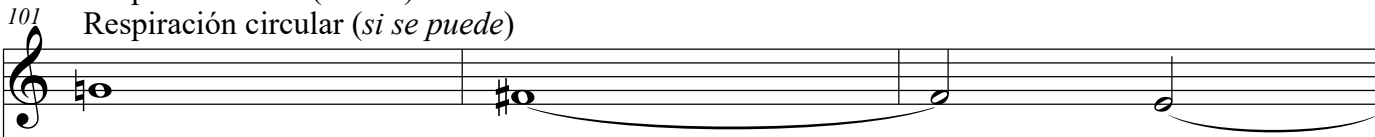
Respir. circulaire (*ad lib.*)Respiración circular (*si se puede*)**Poco meno** ♩ = 69

101

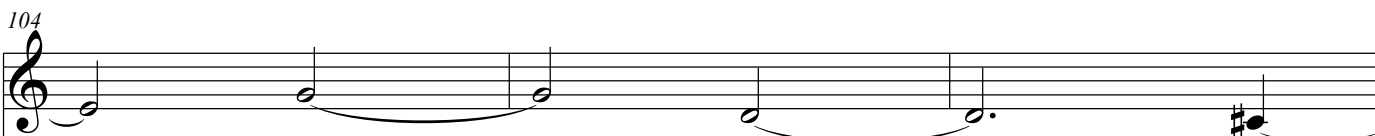
con Leo.

104

107

110

113

harm.

116

f

sfz

En ritmo
En rythme

118 

accel. ----- **Più mosso** ♩ = 96

118 

poco *And.* En ritmo
En rythme

120 

120 

122 

122 

124

126

Dans le calme ♩ = 88

128

133

133

And. *

And.

137

137

And.

140

140

And.

145

Extatique ♩ = 66 (Comme une musique de film noir et blanc des années 1950/60)
(Como si fuera una música de una película en blanco y negro de las 60ta)

148

150

Durée : 9' 19" ca.

Agradables redundancias

楽しい冗長

Óboe y piano

Respir. circulaire (*ad lib.*)

Tristan-Patrice Challulau

[S. 21742]

Extatique ♩ = 66

mf d'un rythme très souple*

Nerveux ♩ = 69 max.

Extatique ♩ = 66

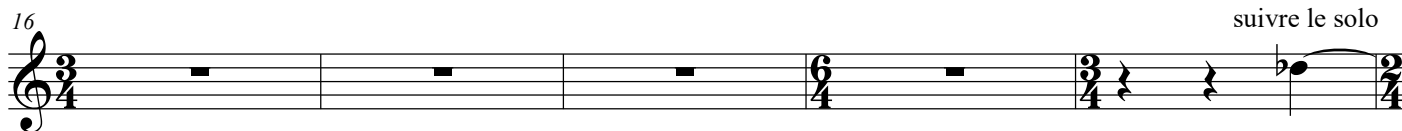

suivre le solo

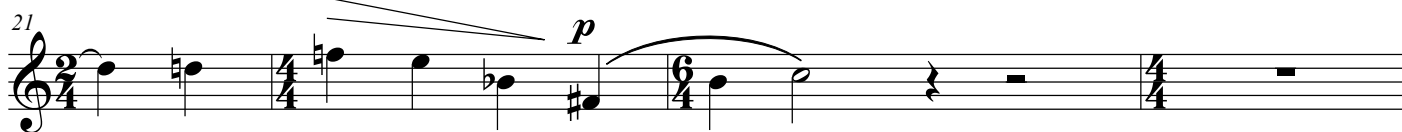

Sans aucun vibrato, ni nuance pour imiter une cornemuse (→M.35)

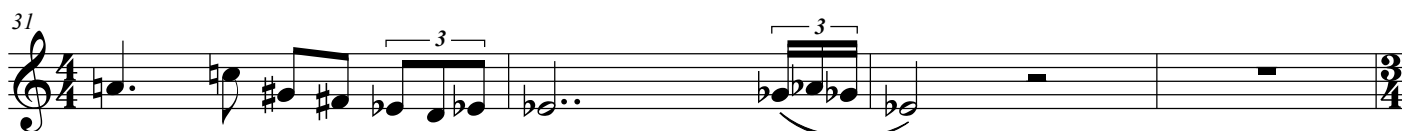

2
35

39

43

47

gliss.

51

gliss.

54

57

gliss.

Ironique $\text{♩} = 126$
accel. *rit.* *a tempo*

67

accel. *rit.* *a tempo*

69

accel. *rit.* *a tempo*

Toujours ironique ♩ = 126 *accel.*

rit.

71

ad lib.

73

Poco meno mosso ♩ = 116

75

Ironique ♩ = 126

77

79

ad lib.

gliss. lentissimo

a tempo

84

Nerveux ♩ = 72

Toujours ironique ♩ = 126

87

accel. rit.

94

Poco meno ♩ = 69 Respir. circulaire (*ad lib.*)

100

harm.

108

accel. **Più mosso** ♩ = 96

Dans le calme ♩ = 88

Extatique ♩ = 66 (Comme une musique de film noir et blanc des années 1950/60)

