Deux chants
1 : 1 homme et 1
2 : Brazillll...

Arr.t pour 4 mains : Tristan-Patrice Challulau

Un Homme et une ...

120 = ♩

1

léger

7

1

2

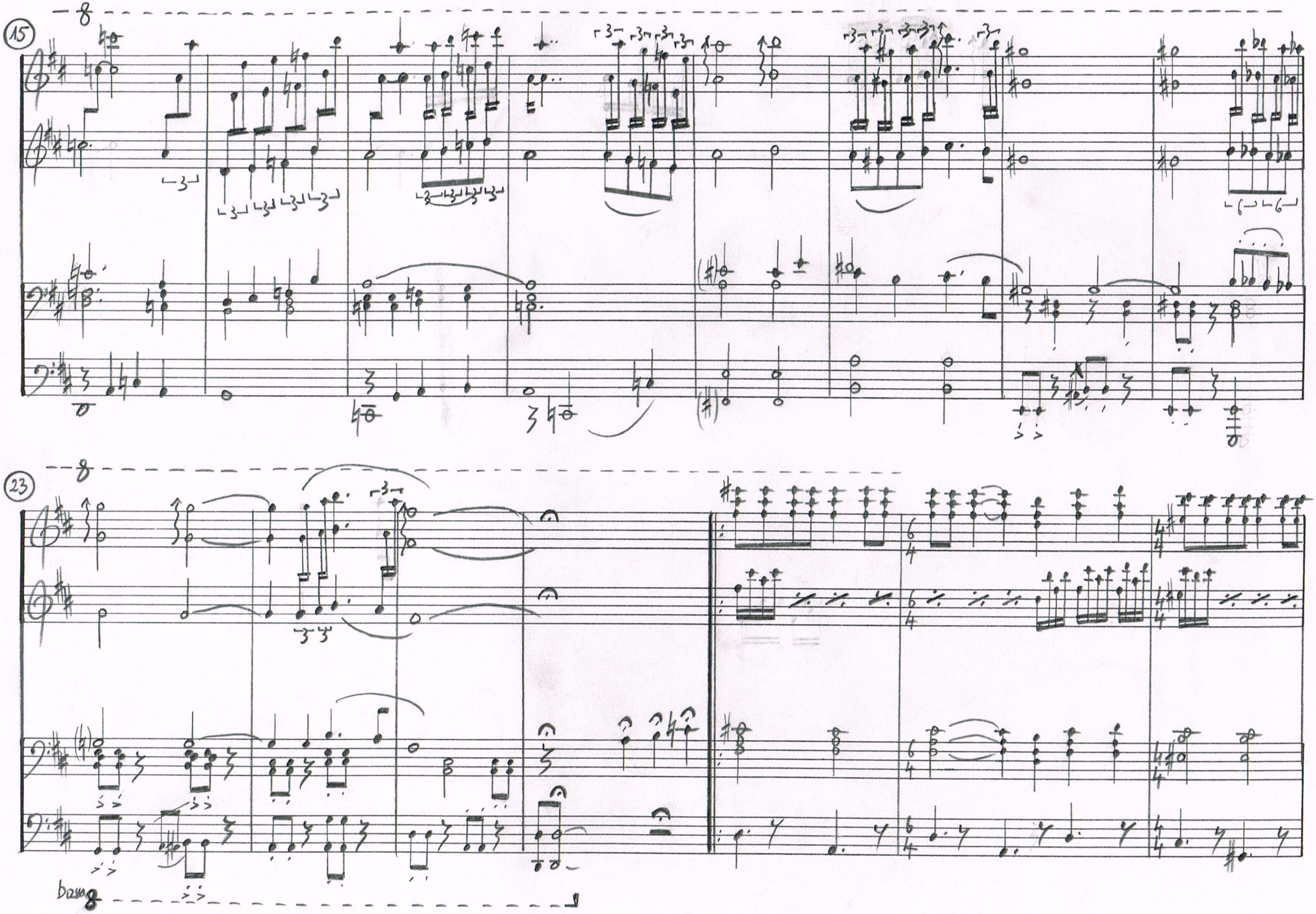
15
23
basso

30

8

1

1

36

8

2

reprise

2

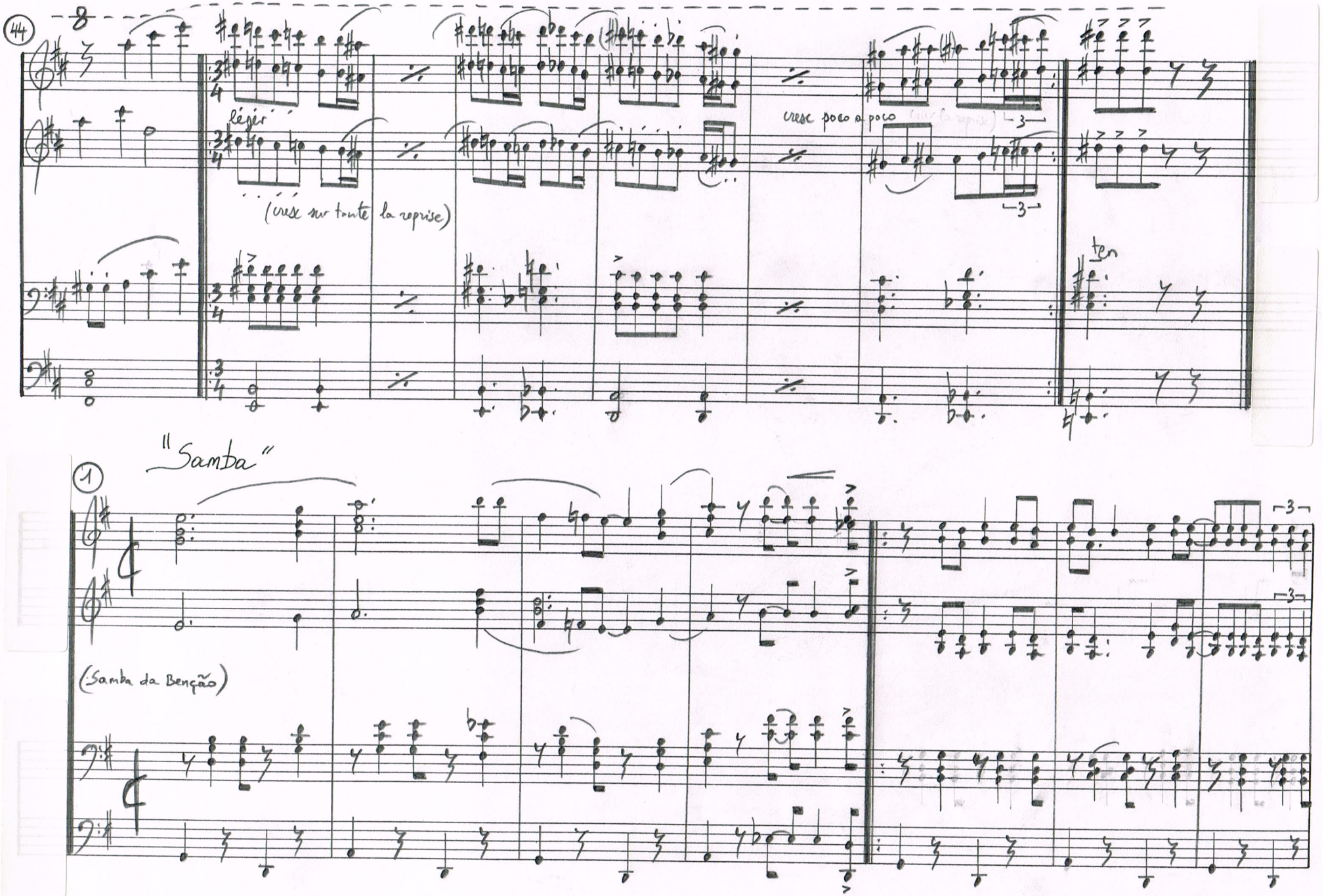
44
8
léger
(crée sur toute la reprise)
cresc poco a poco
ten
"Samba"
1
(Samba da Benção)

8

16

cantao

(Brasil)

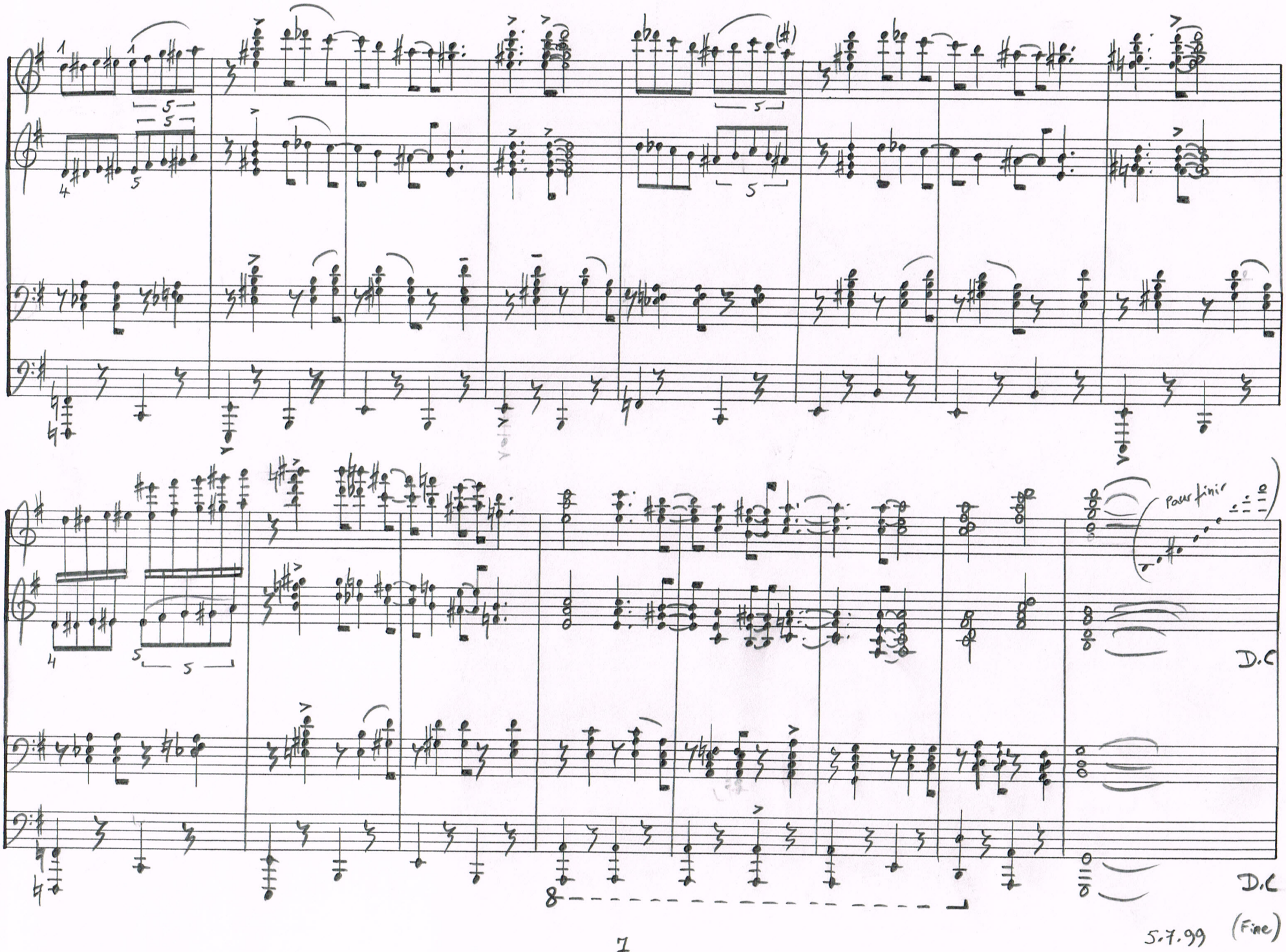

5.7.99 (Fine)